

PART OF THE S.1/2, OF SECTION 22, T.7N., R.1E., S.L.B. & M.  
**MOOSE HOLLOW CONDOMINIUM PHASE 6**

IN WEBER COUNTY  
 SCALE 1" = 50'

TAXING UNIT: 203

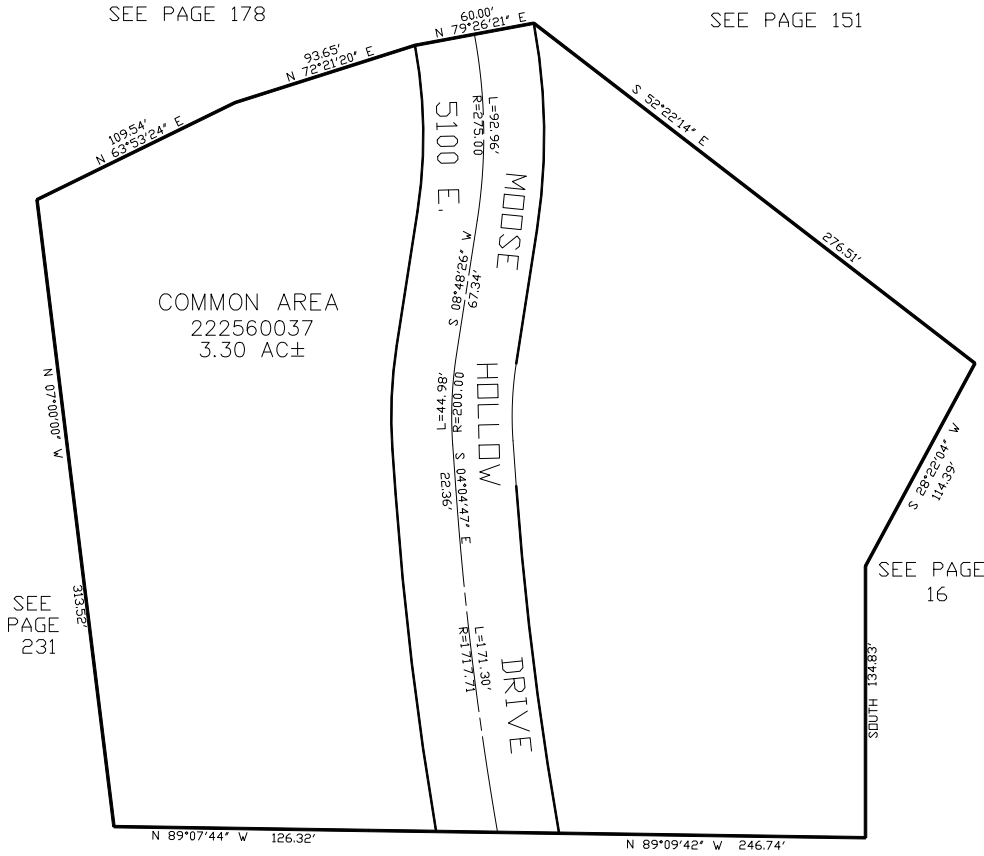

SEE PAGE 178

SEE PAGE 151

SEE PAGE 16

COMMON AREA  
 222560037  
 3.30 AC±

FOR COMPLETE ENG DATA SEE  
 ORIGINAL DEDICATION PLAT IN  
 BOOK 63, PAGE 82 - 84 OF RECORDS.

10' UTILITY & DRAINAGE EASEMENTS EACH  
 SIDE OF PROPERTY LINES AS INDICATED  
 BY DASHED LINES EXCEPT AS OTHERWISE  
 SHOWN.

BLDG	UNIT	SERIAL NO.	OWNERSHIP
12	1201	222560001	HENRY C OSTI
	1202	222560002	DAN J MCCARTHY & WF BRITT M
	1203	222560003	MAYLETT FAMILY TRUST 23-FEB-2016
	1204	222560004	GOLD RIVER CAPITAL LLC
	1205	222560005	KEITH R RUSSO & wf JILL
	1206	222560006	GLYNDWR JOHN RICH & wf DEBORAH JANE
	1207	222560007	MRYNA REMBOLD & HUSB SCOTT
	1208	222560008	YELLOW SNOW CONDO LLC
	1209	222560009	RONALD L RUBIN
	1210	222560010	EMILY PHILLIPS & HUSB DANIEL
	1211	222560011	JAMES MICHAEL & CHRISTI R DANT FAM TRUST
	1212	222560012	LAWRENCE DANIEL GILLIS & WF DONNA JEAN
13	1301	222560013	SNOWDAZE LLC
	1302	222560014	JOHN & SUE GINGRICH FAM TRUST
	1303	222560015	GRISSINGER LIV TRUST DTD 05-27-2021
	1304	222560016	RICHARD M MAYZEL & WF KAREN S
	1305	222560017	VEONE BIRD & WF LAUREN K
	1306	222560018	EDWARD A HUMMEL
	1307	222560019	CATHLEEN BUCKLEY & HUSB ANTHONY J AUFIERO
	1308	222560020	JAY P & MARCIA J HANSEN REVOCABLE LIVING TRUST
	1309	222560021	STEVEN E AFSHER & wf REIKO
	1310	222560022	ROGER A MONDALE & WF JUDITH E
	1311	222560023	MATTHEW BRECKENRIDGE
1312	222560024	LARENE M JAQUES REVOC TRUST	
14	1401	222560025	DEL L DAVIS TRUST
	1402	222560026	TAYLOR COLLINGS & WF ANITA
	1403	222560027	JAMES WILHELM & WF KATHRYN
	1404	222560028	ALAN & ROBERTA STANLEY REVOC TRUST
	1405	222560029	MARK SCHWEPPE
	1406	222560030	OURNAV, LLC
	1407	222560031	TERENCE C MCMAHON ETAL
	1408	222560032	LORENZO VASCOTTO & WF MARY ANN
	1409	222560033	JOAB PARKER & BROOKE PARKER
	1410	222560034	GARY R MEISER & WF SHARON L
1411	222560035	SONDRA ROCKWELL	
1412	222560036	FOURTEEN TWELVE, LLC	

\*FOR TAX PURPOSES ONLY\*